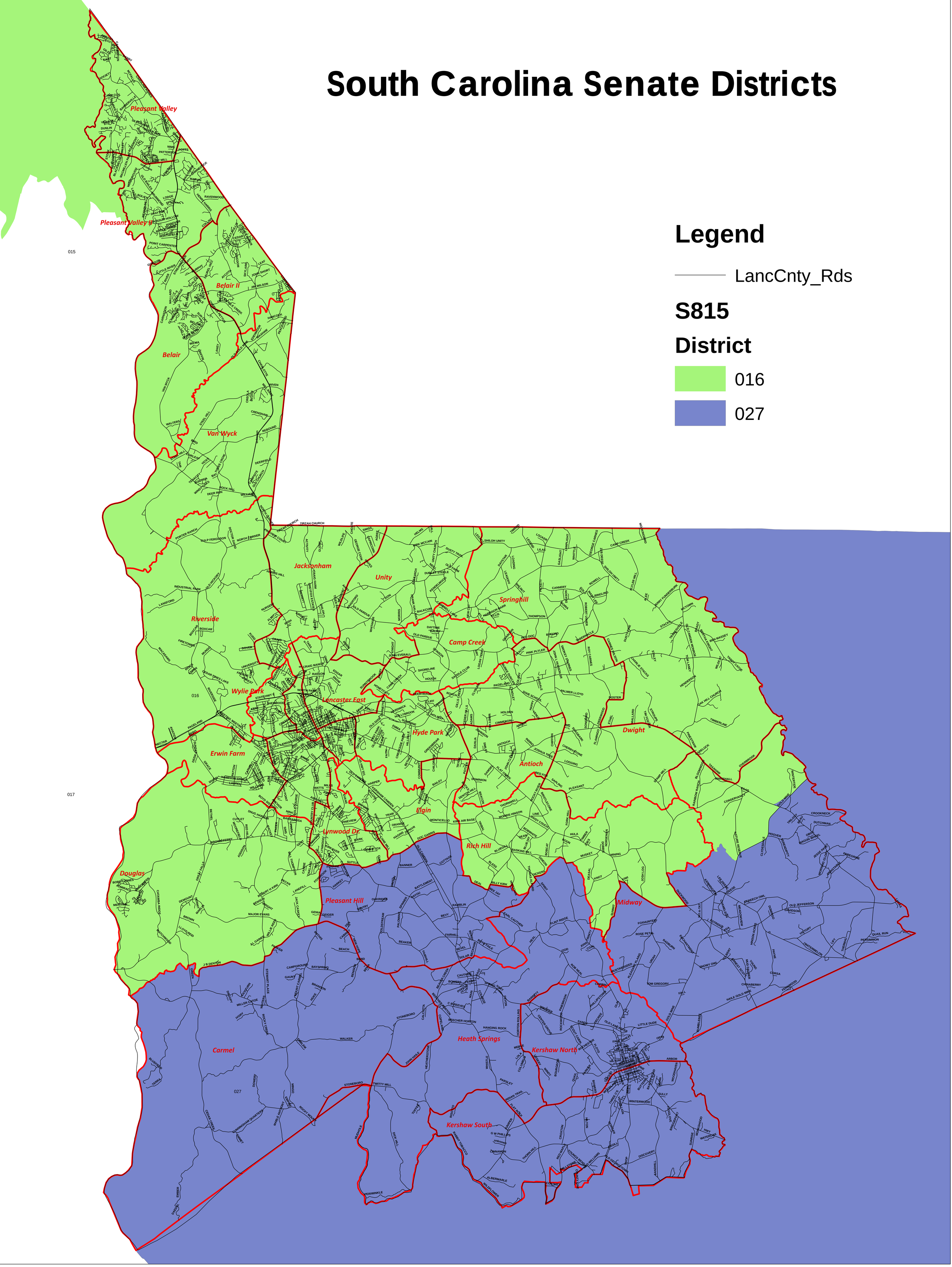South Carolina Senate Districts