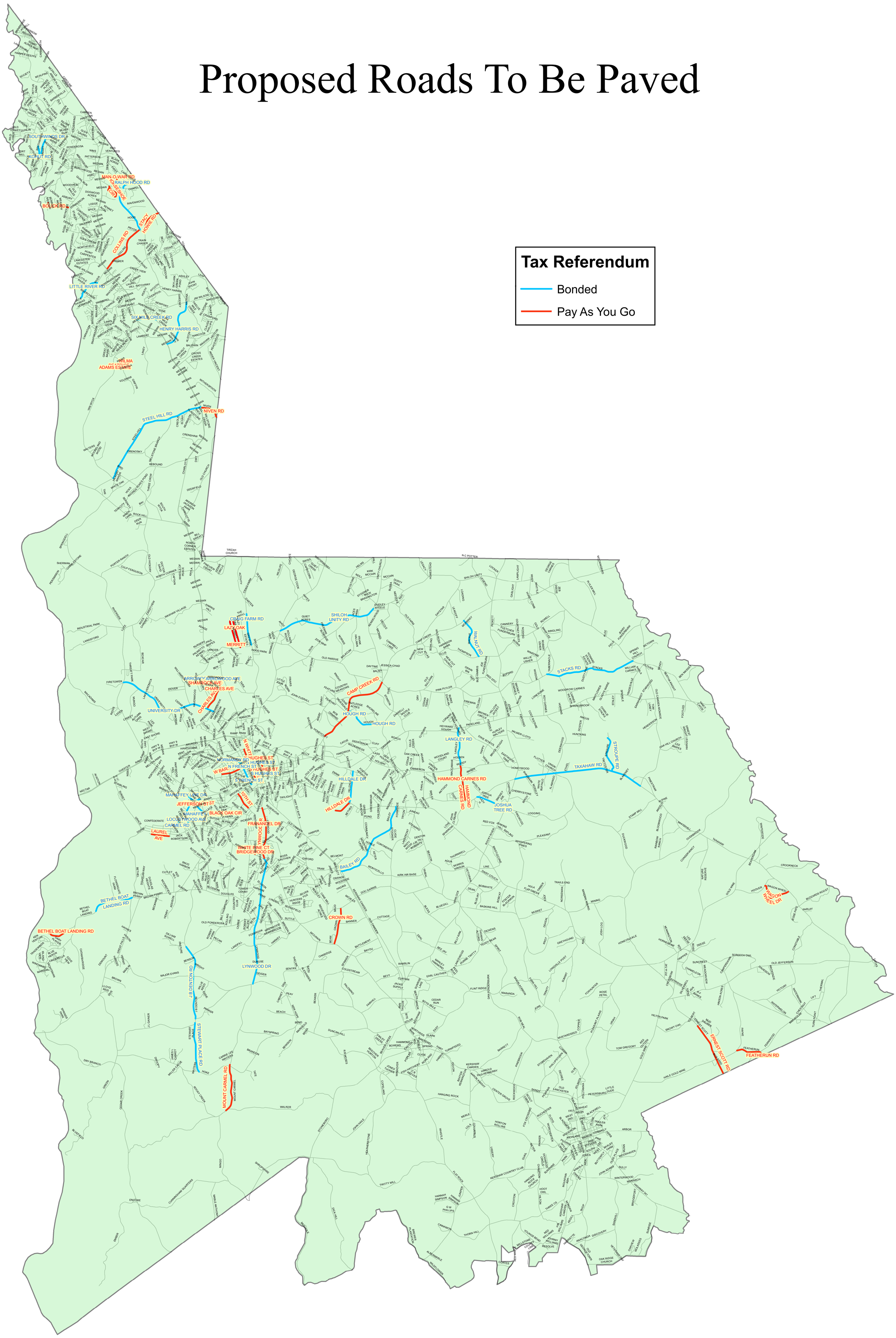Proposed Roads To Be Paved