Lancaster County Zoning

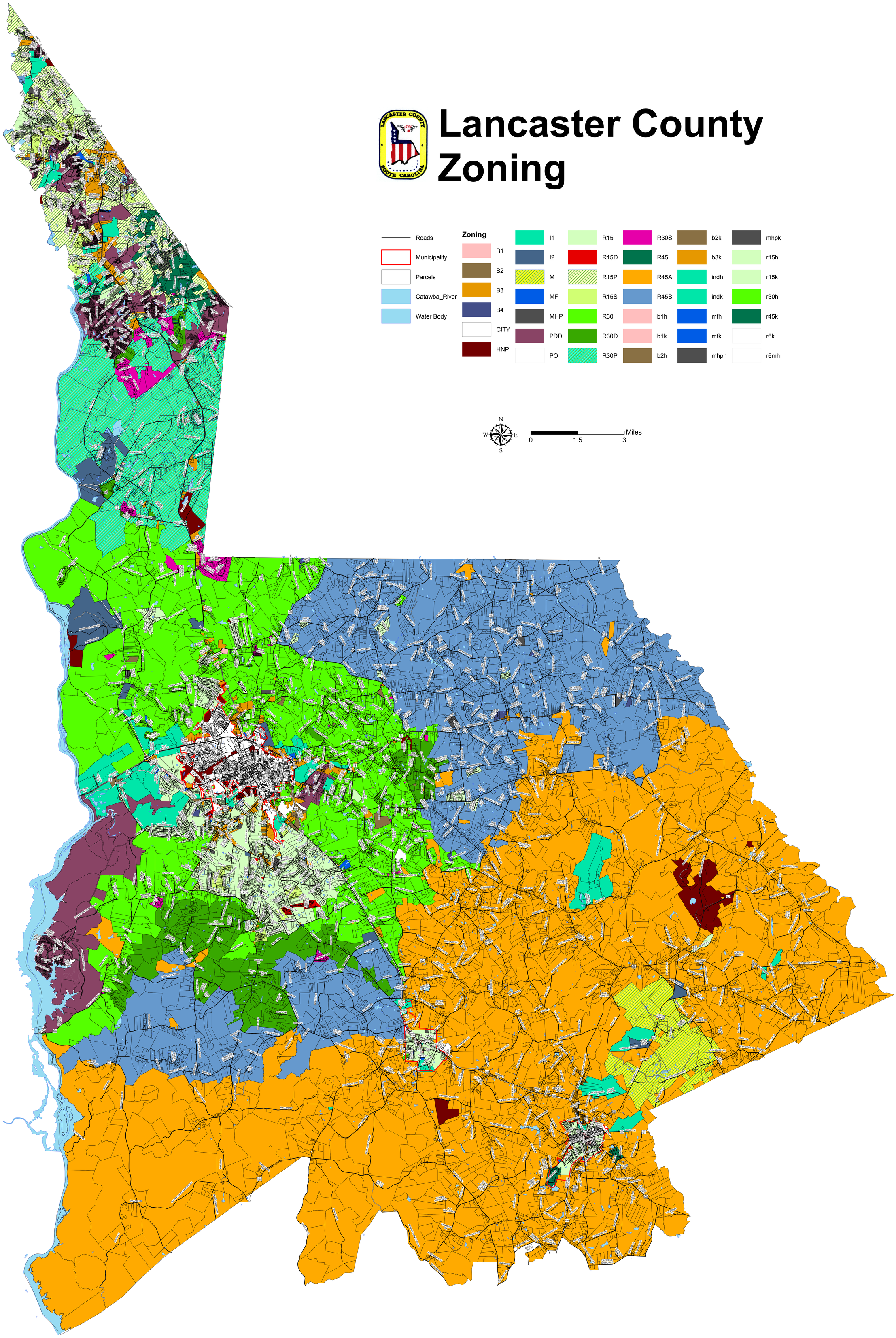

1/6/2016