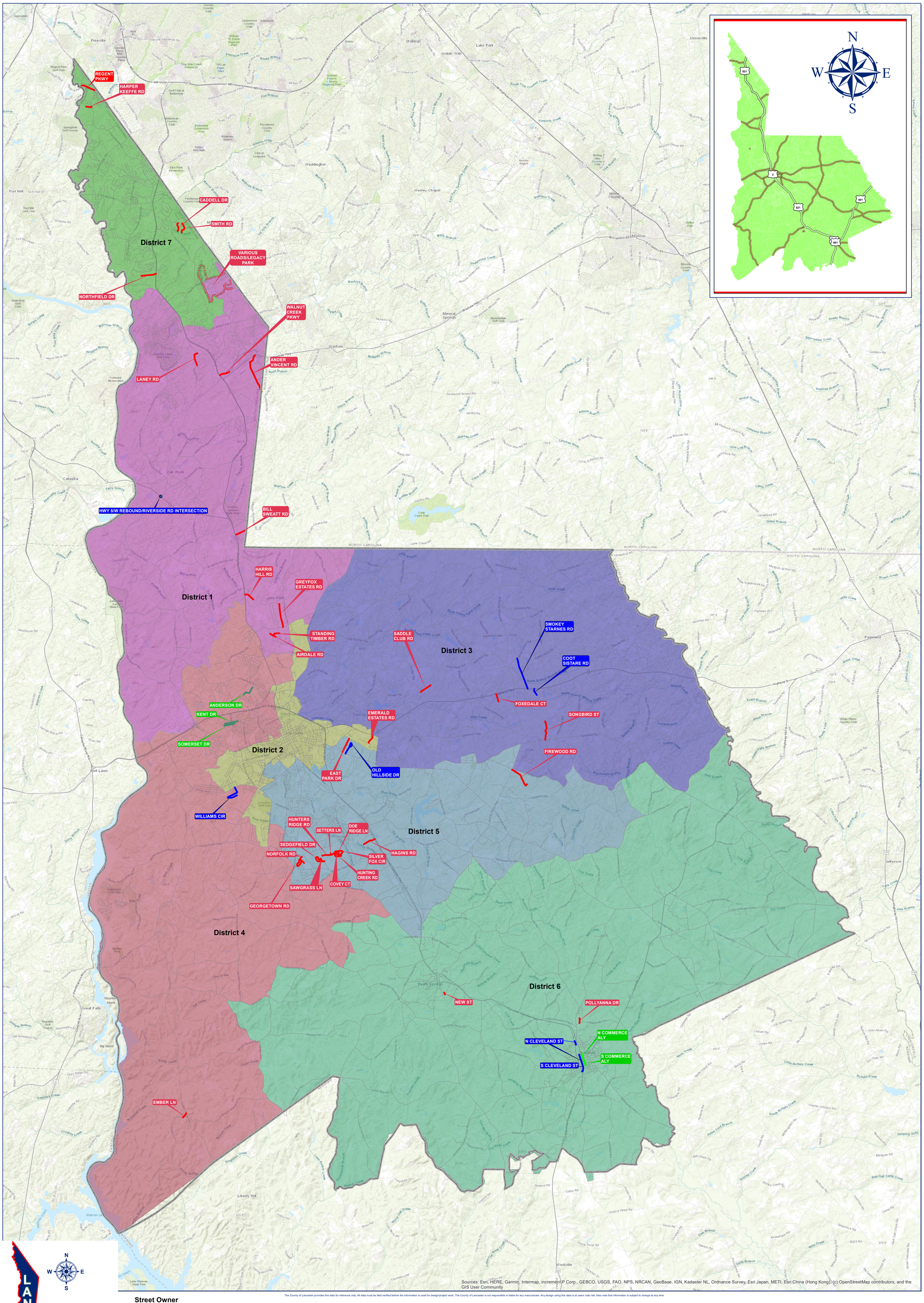

The County of Lancaster provides this data for reference only. All data must be field verified before the information is used for design/project work. The County of Lancaster is not responsible or liable for any inaccuracies. Any design using this data is at users' sole risk. Also note that information is subject to change at any time.

LANCASTER COUNTY GIS
A Location Intelligence County

Street Owner

- COUNTY
- KERSHAW
- LANCASTER
- SCDOT
- Legacy Park Area

Third Sales Tax Program

0 0.75 1.5 3 4.5 6 Miles

0 5,000 10,000 20,000 30,000 40,000 Feet

Lancaster County South Carolina

Map Title: ThirdSales_Tax_FinalVersion_D_Size.mxd
Map Date: September 28, 2020